



DESCRIPTION	TMI NO.	PAGE	DESCRIPTION	TMI NO.	PAGE
-------------	---------	------	-------------	---------	------

## HUTCH MOUNTED CABINETS WITH DOORS

- Adjustable Shelves:
  - No Vertical Dividers: H2050, H2051, H2052 — 15
  - 1 Vertical Divider: H2062 — 15
- Mail Slots: H9210 — 15
- No Shelves: H2000, H2001, H2002 — 14
- Pocket Doors: H9600 — 15

## HUTCH MOUNTED OPEN CABINETS

- Adjustable Shelves:
  - No Vertical Dividers: H1050 — 12
  - 1 Vertical Divider: H1060 — 13
  - 2 Vertical Dividers: H1070 — 13
- Fixed Shelves:
  - No Vertical Dividers: H1150, H1250 — 13
  - 1 Vertical Divider: H1160 — 13
- Folio Cabinet:
  - No Vertical Dividers: H1800 — 14
  - 1 Vertical Divider: H1810 — 14
  - 2 Vertical Dividers: H1820 — 14
- No Shelves: H1000 — 12

## OPEN WALL CABINETS

- Adjustable Shelves:
  - No Vertical Dividers: W1050 — 1
  - 1 Vertical Divider: W1060 — 1
- Fixed Shelves:
  - No Vertical Dividers: W1150, W1200 — 2
  - 1 Vertical Divider: W1160 — 2
  - 2 Vertical Dividers: W1170 — 2
- Folio Cabinet:
  - No Vertical Dividers: W1800 — 2
  - 1 Vertical Divider: W1810 — 3
  - 2 Vertical Dividers: W1820 — 3
  - 1 Horizontal Divider: W1850 — 3
- Locker Cubbies:
  - 1 Vertical Divider: W9031 — 10
  - 2 Vertical Dividers: W9032 — 10
  - 3 Vertical Dividers: W9033 — 10
- Mail Slots:
  - Hutch Mounted: H9210 — 15
  - Wall Mounted: W9210 — 11
- No Shelves: W1000, W1010, W1020 — 1
- Radius Corner: W9350 — 12
- Wall Shelves:
  - with Closet Rod: W9305 — 11
  - with Double Hooks: W9310 — 11
  - Shelf Only: W9300 — 11

## WALL CABINETS WITH DOORS

- Adjustable Shelves:
  - No Vertical Dividers: W2050, W2051, W2052 — 4
  - 1 Vertical Divider: W2062 — 4
- Blind Corner:
  - 1 Fixed Shelf: W2340, W2341 — 5
  - 2 Fixed Shelves: W2344, W2345 — 6
- Corner Cabinets with Diagonal Face:
  - Fixed Shelf: W2368, W2369 — 7
  - Revolving Shelves: W2362, W2363 — 6, 7
- Corner Cabinets with Square Face:
  - Fixed Shelf: W2366, W2367 — 7
  - Revolving Shelves: W2360, W2361 — 6
- Flip-Up Door: W9605 — 12
- Glass Insert Doors:
  - Hinged Doors: W3050, W3051, W3052 — 8
  - Sliding Doors: W5052, W5062 — 9
- with Microwave Shelf: W9330 — 11
- No Shelves: W2000, W2001, W2002, W2012 — 3, 4
- and Open Below: W2252, W2882, W9330 — 5, 8, 11
- Pocket Doors: W9600 — 12
- Sliding Doors:
  - Solid Doors: W4052, W4062 — 9
  - Glass Insert Doors: W5052, W5062 — 9
  - Solid Glass Doors: W6052, W6062 — 10
- Stacked Solid Doors:
  - No Vertical Divider: W2056, W2057, W2058 — 4, 5
  - 1 Vertical Divider: W2068 — 5
- Stacked Glass Insert Doors:
  - No Vertical Divider: W3058 — 8
  - 1 Vertical Divider: W3068 — 9

# W A L L C A B I N E T S



All TMI catalog sections are available online at: [www.tmisystems.com/products/reference](http://www.tmisystems.com/products/reference)

## TMI PRODUCT DETAILS

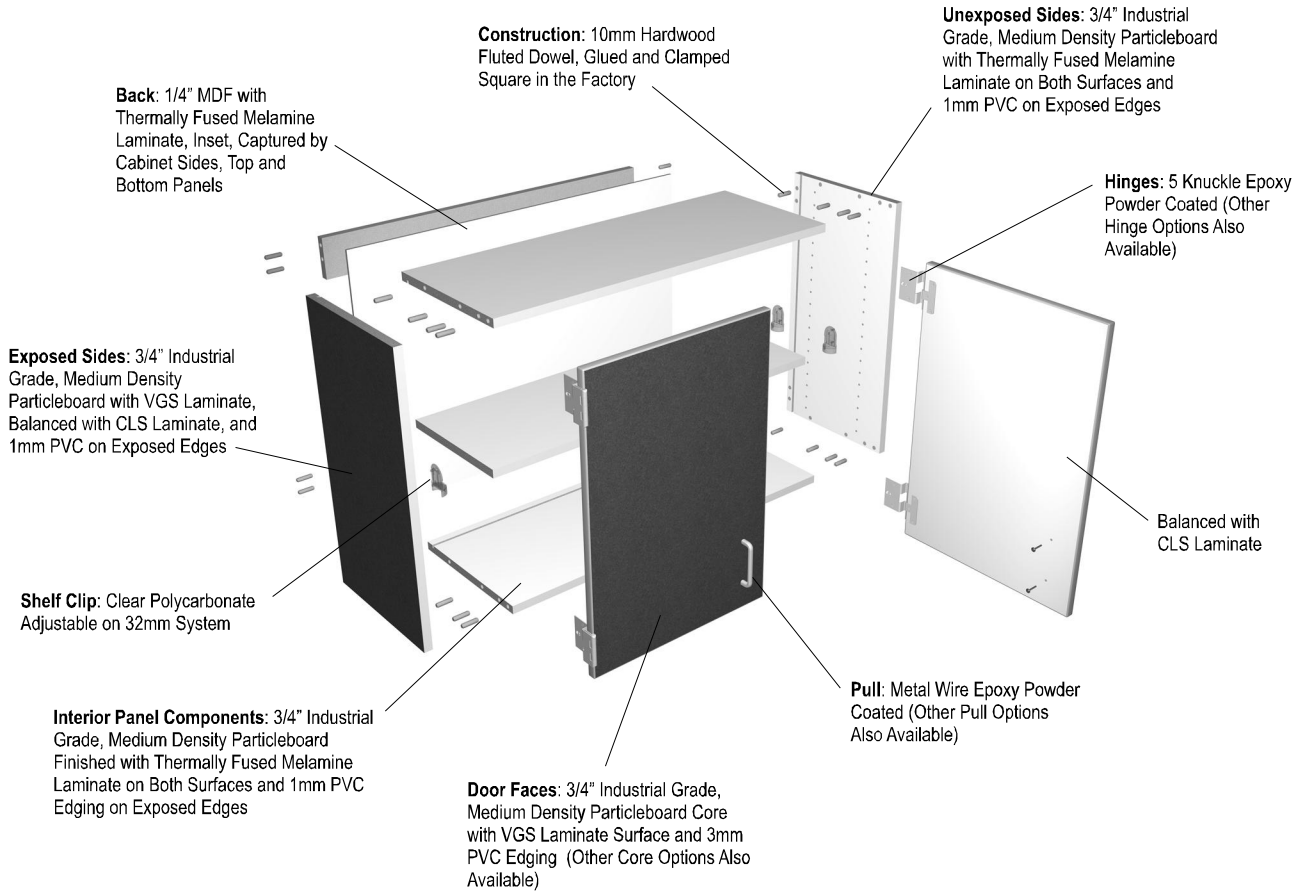

TYPICAL OPEN WALL CABINET

TYPICAL WALL CABINET WITH DOORS

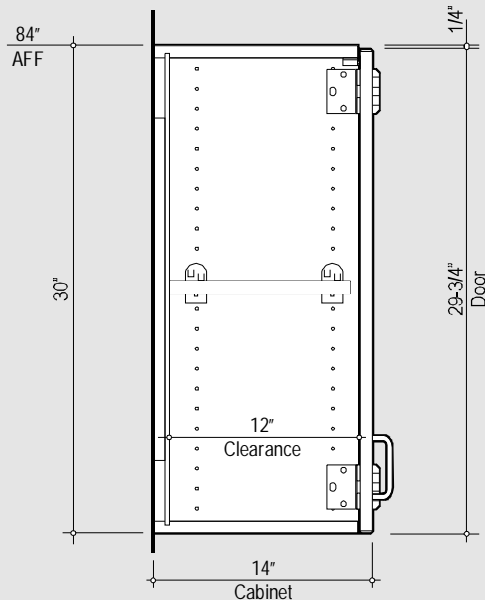
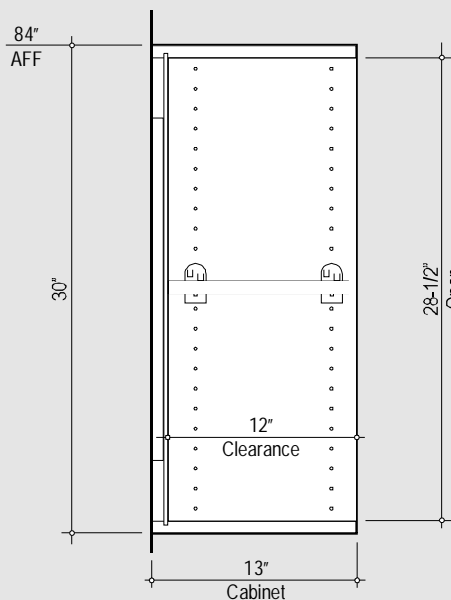

(Additional AutoCAD Details Available at [www.tmisystems.com](http://www.tmisystems.com))

# W A L L C A B I N E T S



All TMI catalog sections are available online at: [www.tmisystems.com/products/reference](http://www.tmisystems.com/products/reference)

## TMI PRODUCT DETAILS

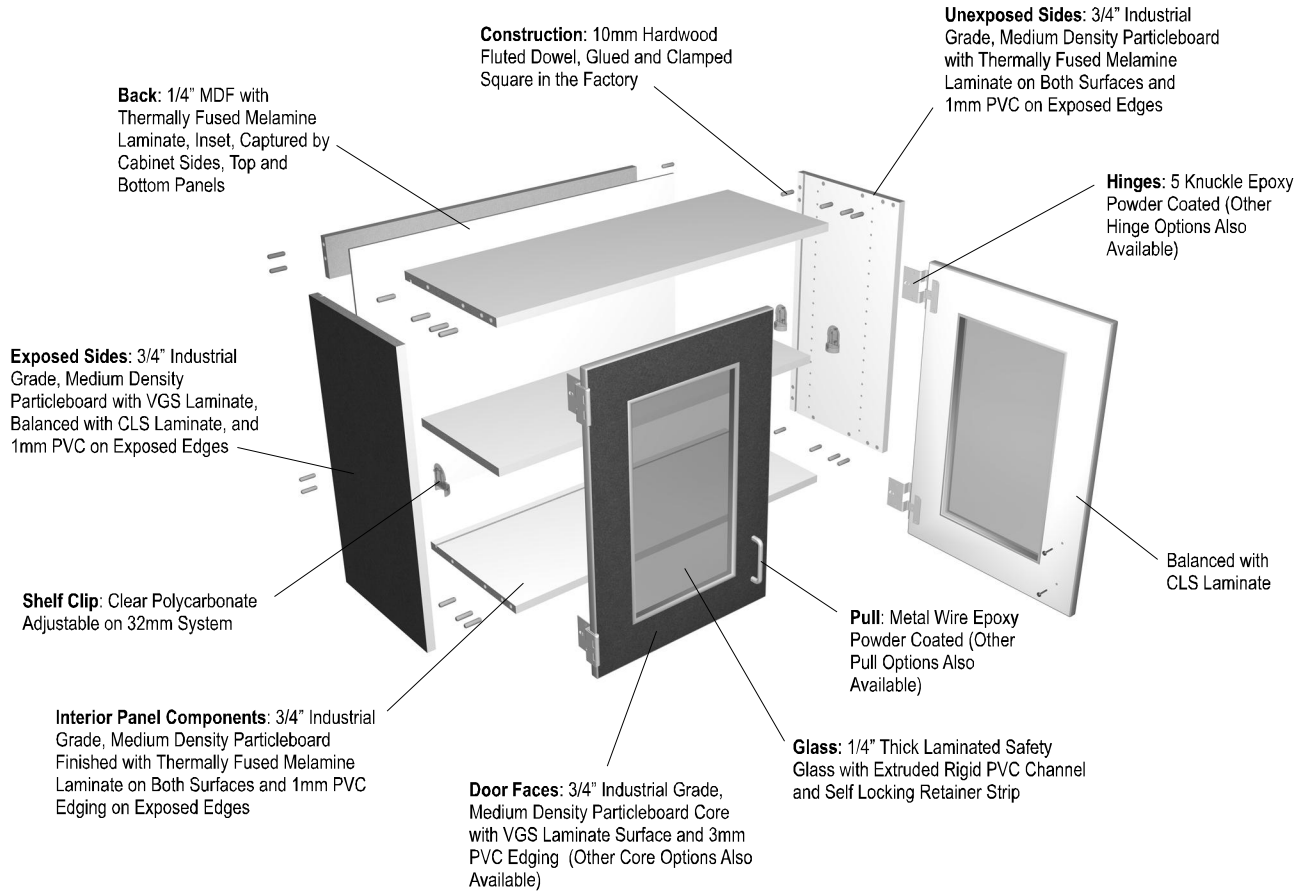

TYPICAL COMBINATION WALL CABINET

TYPICAL GLASS INSERT DOOR WALL CABINET

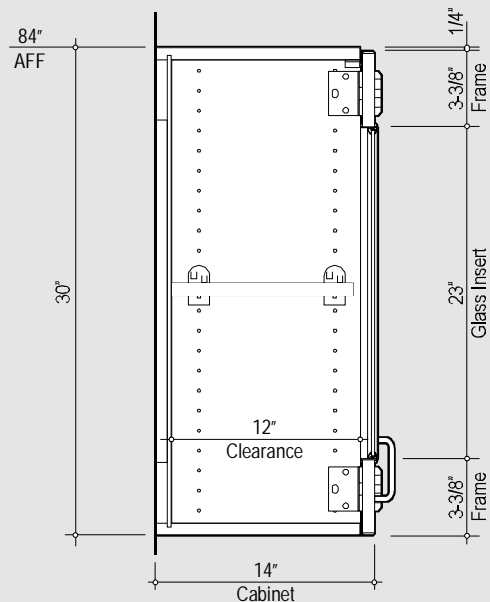
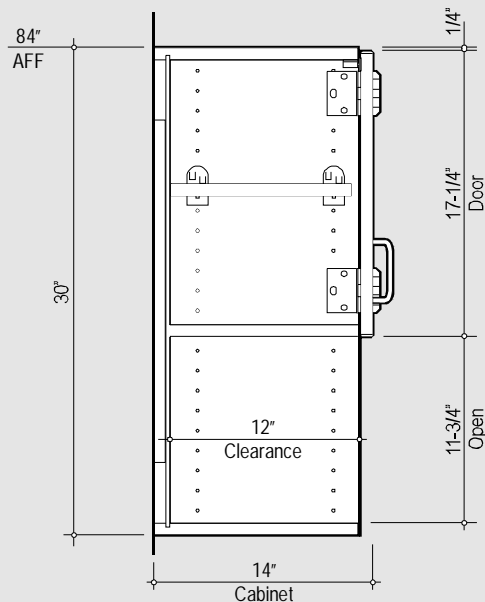



(Additional AutoCAD Details Available at [www.tmisystems.com](http://www.tmisystems.com))

## DETAILS

# W A L L C A B I N E T S



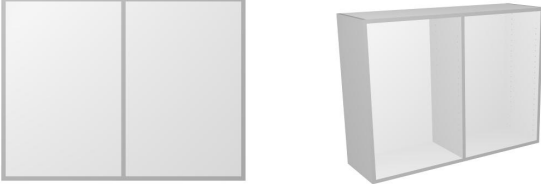
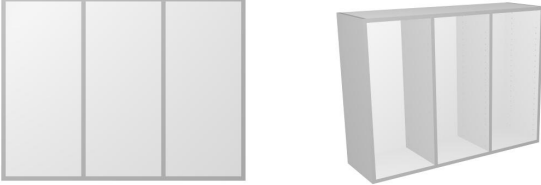

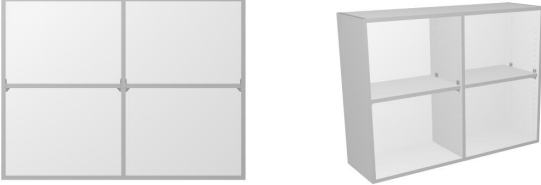
All TMI catalog sections are available online at: [www.tmisystems.com/products/reference](http://www.tmisystems.com/products/reference)

TMI PRODUCT NO.	PERSPECTIVE	DESCRIPTION	W	H	D
<b>W1000</b>		Open wall cabinet.	12"	18"	13"
			15"	24"	
			18"	30"	
			21"	36"	
			24"		
			27"		
			30"		
			33"		
36"					
<i>Add a 'V' to the cabinet number for a 2 1/2" high light valence.</i>					
<b>W1010</b>		Open wall cabinet with one vertical divider.	24"	18"	13"
			27"	24"	
			30"	30"	
			33"	36"	
			36"		
			39"		
			42"		
			45"		
48"					
<i>Add a 'V' to the cabinet number for a 2 1/2" high light valence.</i>					
<b>W1020</b>		Open wall cabinet with two vertical dividers.	30"	18"	13"
			33"	24"	
			36"	30"	
			39"	36"	
			42"		
			45"		
			48"		
			<i>Add a 'V' to the cabinet number for a 2 1/2" high light valence.</i>		
<b>W1050</b>		Open wall cabinet with one adjustable shelf.	12"	18"	13"
			15"	24"	
			18"	30"	
			21"	36"	
			24"		
			27"		
			30"		
			33"		
36"					
<i>Add a 'V' to the cabinet number for a 2 1/2" high light valence.</i>					
<b>W1060</b>		Open wall cabinet with one vertical divider and two adjustable shelves.	24"	18"	13"
			27"	24"	
			30"	30"	
			33"	36"	
			36"		
			39"		
			42"		
			45"		
48"					
<i>Add a 'V' to the cabinet number for a 2 1/2" high light valence.</i>					

# W A L L C A B I N E T S



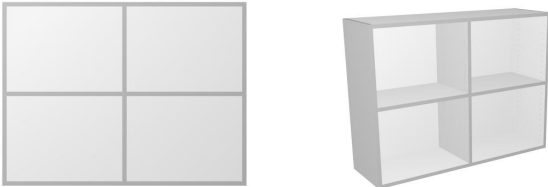
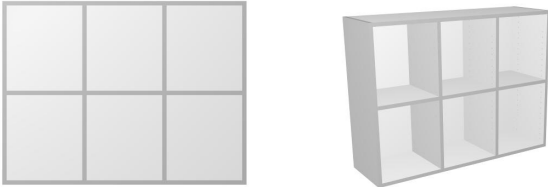

All TMI catalog sections are available online at: [www.tmisystems.com/products/reference](http://www.tmisystems.com/products/reference)

TMI PRODUCT NO.	PERSPECTIVE	DESCRIPTION	W	H	D
<b>W1150</b>		Open wall cabinet with one fixed shelf, creating two equal compartments.  <i>Add a 'V' to the cabinet number for a 2 1/2" high light valence.</i>	12"	18"	13"
			15"	24"	
			18"	30"	
			21"	36"	
			24"		
			27"		
			30"		
			33"		
			36"		
<b>W1160</b>		Open wall cabinet with one vertical divider and two fixed shelves, creating four equal compartments.  <i>Add a 'V' to the cabinet number for a 2 1/2" high light valence.</i>	24"	18"	13"
			27"	24"	
			30"	30"	
			33"	36"	
			36"		
			39"		
			42"		
			45"		
			48"		
<b>W1170</b>		Open wall cabinet with two vertical dividers and three fixed shelves, creating six equal compartments.  <i>Add a 'V' to the cabinet number for a 2 1/2" high light valence.</i>	30"	18"	13"
			33"	24"	
			36"	30"	
			39"	36"	
			42"		
			45"		
			48"		
<b>W1200</b>		Open wall cabinet with two fixed shelves, creating three equal compartments.  <i>Add a 'V' to the cabinet number for a 2 1/2" high light valence.</i>	12"	18"	13"
			15"	24"	
			18"	30"	
			21"	36"	
			24"		
			27"		
			30"		
			33"		
			36"		
<b>W1800</b>		Open folio cabinet with 1/4" adjustable horizontal dividers spaced equally to provide 2-1/4" high compartments.  <i>Add a 'V' to the cabinet number for a 2 1/2" high light valence.</i>	12"	18"	13"
			15"	24"	
			18"	30"	
				36"	

# W A L L C A B I N E T S



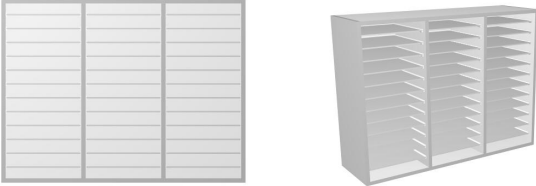
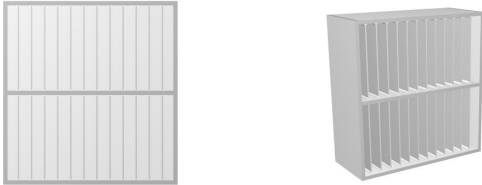

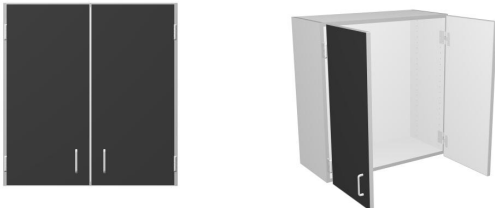



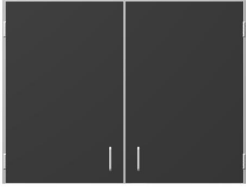
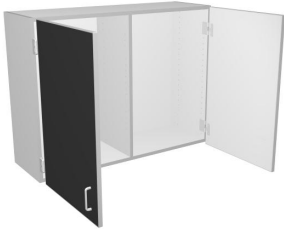
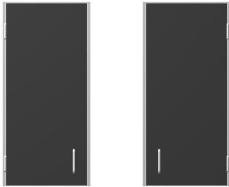

All TMI catalog sections are available online at: [www.tmisystems.com/products/reference](http://www.tmisystems.com/products/reference)

TMI PRODUCT NO.	PERSPECTIVE	DESCRIPTION	W	H	D
<b>W1810</b>		Open folio cabinet with one vertical divider and 1/4" adjustable horizontal dividers spaced equally to provide 2-1/4" high compartments.	21"	18"	13"
			24"	24"	
			27"	30"	
			30"	36"	
			33"		
			36"		
			<i>Add a 'V' to the cabinet number for a 2 1/2" high light valence.</i>		
<b>W1820</b>		Open folio cabinet with two vertical dividers and 1/4" adjustable horizontal dividers spaced equally to provide 2-1/4" high compartments.	30"	18"	13"
			33"	24"	
			36"	30"	
			39"	36"	
			42"		
			48"		
			<i>Add a 'V' to the cabinet number for a 2 1/2" high light valence.</i>		
<b>W1850</b>		Open folio cabinet with one horizontal divider and 1/4" adjustable vertical dividers spaced equally to provide 2-1/4" wide compartments.	12"	18"	13"
			15"	24"	
			18"	30"	
			21"	36"	
			24"		
			27"		
			<i>Add a 'V' to the cabinet number for a 2 1/2" high light valence.</i>		
<b>W2000</b> <b>W2001</b>		Single door wall cabinet.	12"	18"	14"
			15"	24"	
			18"	30"	
			21"	36"	
			24"		
			<i>Add a 'V' to the cabinet number for a 2 1/2" high light valence.</i>		
<b>W2002</b>		Double door wall cabinet.	24"	18"	14"
			27"	24"	
			30"	30"	
			33"	36"	
			36"		
			<i>Add a 'V' to the cabinet number for a 2 1/2" high light valence.</i>		

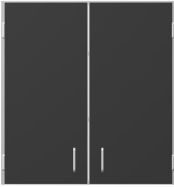
# W A L L C A B I N E T S

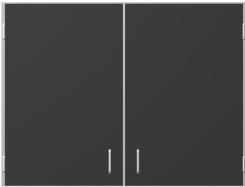

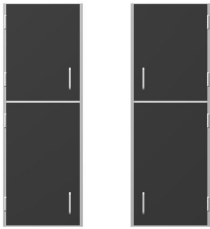







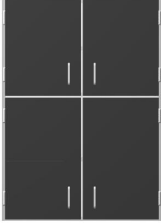

All TMI catalog sections are available online at: [www.tmisystems.com/products/reference](http://www.tmisystems.com/products/reference)

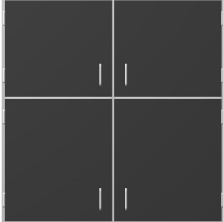
TMI PRODUCT NO.	PERSPECTIVE	DESCRIPTION	W	H	D
<b>W2012</b>	 	Double door wall cabinet with a vertical divider.  Add a 'V' to the cabinet number for a 2 1/2" high light valence.	24" 27" 30" 33" 36" 39" 42" 45" 48"	18" 24" 30" 36"	14"
<b>W2050    W2051</b>	 	Single door wall cabinet with one adjustable shelf.  Add a 'V' to the cabinet number for a 2 1/2" high light valence.	12" 15" 18" 21" 24"	18" 24" 30" 36"	14"
<b>W2052</b>	 	Double door wall cabinet with one adjustable shelf.  Add a 'V' to the cabinet number for a 2 1/2" high light valence.	24" 27" 30" 33" 36"	18" 24" 30" 36"	14"
<b>W2062</b>	 	Double door wall cabinet with a vertical divider and two adjustable shelves.  Add a 'V' to the cabinet number for a 2 1/2" high light valence.	24" 27" 30" 33" 36" 39" 42" 45" 48"	18" 24" 30" 36"	14"
<b>W2056    W2057</b>	 	Wall cabinet with a single door and one adjustable shelf above and a single door with one adjustable shelf below.  Dimension upper compartment as 18" or 24" high.	12" 15" 18" 21" 24"	42" 48" 54"	14"

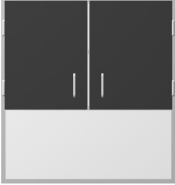
# W A L L C A B I N E T S

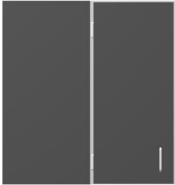



All TMI catalog sections are available online at: [www.tmisystems.com/products/reference](http://www.tmisystems.com/products/reference)

TMI PRODUCT NO.	PERSPECTIVE	DESCRIPTION	W	H	D
 <b>W2058</b>		Wall cabinet with two doors and one adjustable shelf above and two doors with one adjustable shelf below.  <i>Dimension upper compartment as 18" or 24" high.</i>	24" 27" 30" 33" 36"	42" 48" 54"	14"
 <b>W2068</b>		Wall cabinet with two doors, a vertical divider and two adjustable shelves above and two doors, a vertical divider and two adjustable shelves below.  <i>Dimension upper compartment as 18" or 24" high.</i>	24" 27" 30" 33" 36" 39" 42" 45" 48"	42" 48" 54"	14"
 <b>W2252</b>		Double door wall cabinet with one adjustable shelf and an 11-3/4" high open compartment below.  <i>Add a 'V' to the cabinet number for a 2 1/2" high light valence.</i>	24" 27" 30" 33" 36"	24" 30" 36"	14"
 <b>W2340</b>		Blind corner cabinet with a single door, one fixed shelf and a fixed panel on the left.  <i>Add a 'V' to the cabinet number for a 2 1/2" high light valence.</i>	27" 30" 33" 36" 39"	18" 24" 30" 36"	14"
 <b>W2341</b>		Blind corner cabinet with a single door, one fixed shelf and a fixed panel on the right.  <i>Add a 'V' to the cabinet number for a 2 1/2" high light valence.</i>	27" 30" 33" 36" 39"	18" 24" 30" 36"	14"

# W A L L C A B I N E T S



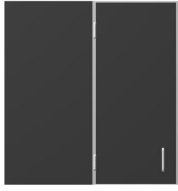

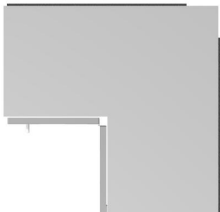
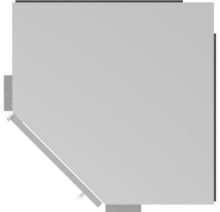



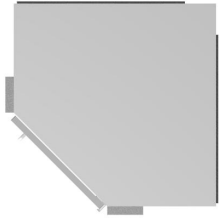

All TMI catalog sections are available online at: [www.tmisystems.com/products/reference](http://www.tmisystems.com/products/reference)

TMI PRODUCT NO.	PERSPECTIVE	DESCRIPTION	W	H	D
<b>W2344</b>		Blind corner cabinet with a single door, two fixed shelves and a fixed panel on the left.	27"	18"	14"
			30"	24"	
			33"	30"	
			36"	36"	
			39"		
			<i>Add a 'V' to the cabinet number for a 2 1/2" high light valence.</i>		
<b>W2345</b>		Blind corner cabinet with a single door, two fixed shelves and a fixed panel of the left.	27"	18"	14"
			30"	24"	
			33"	30"	
			36"	36"	
			39"		
			<i>Add a 'V' to the cabinet number for a 2 1/2" high light valence.</i>		
<b>W2360</b>		Corner cabinet with square face, left hinged door and two revolving polymer shelves.	25"	18"	25"
				24"	
				30"	
				36"	
			<i>Add a 'V' to the cabinet number for a 2 1/2" high light valence.</i>		
<b>W2361</b>		Corner cabinet with square face, right hinged door and two revolving polymer shelves.	25"	18"	25"
				24"	
				30"	
				36"	
			<i>Add a 'V' to the cabinet number for a 2 1/2" high light valence.</i>		
<b>W2362</b>		Corner cabinet with diagonal face, left hinged door and two revolving polymer shelves.	25"	18"	25"
				24"	
				30"	
				36"	
			<i>Add a 'V' to the cabinet number for a 2 1/2" high light valence.</i>		

# W A L L C A B I N E T S

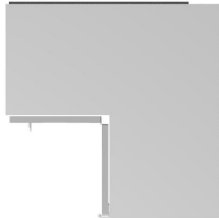
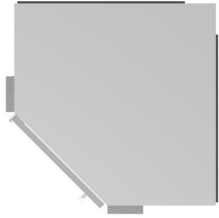

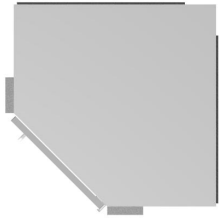

All TMI catalog sections are available online at: [www.tmisystems.com/products/reference](http://www.tmisystems.com/products/reference)

TMI PRODUCT NO.	PERSPECTIVE	DESCRIPTION	W	H	D
<b>W2363</b>			25"	18" 24" 30" 36"	25"
		Corner cabinet with diagonal face, right hinged door and two revolving polymer shelves.  <i>Add a 'V' to the cabinet number for a 2 1/2" high light valence.</i>			
<b>W2366</b>			25"	18" 24" 30" 36"	25"
		Corner cabinet with square face, left hinged door and one fixed shelf.  <i>Add a 'V' to the cabinet number for a 2 1/2" high light valence.</i>			
<b>W2367</b>			25"	18" 24" 30" 36"	25"
		Corner cabinet with square face, right hinged door and one fixed shelf.  <i>Add a 'V' to the cabinet number for a 2 1/2" high light valence.</i>			
<b>W2368</b>			25"	18" 24" 30" 36"	25"
		Corner cabinet with diagonal face, left hinged door and one fixed shelf.  <i>Add a 'V' to the cabinet number for a 2 1/2" high light valence.</i>			
<b>W2369</b>			25"	18" 24" 30" 36"	25"
		Corner cabinet with diagonal face, right hinged door and one fixed shelf.  <i>Add a 'V' to the cabinet number for a 2 1/2" high light valence.</i>			

# W A L L C A B I N E T S

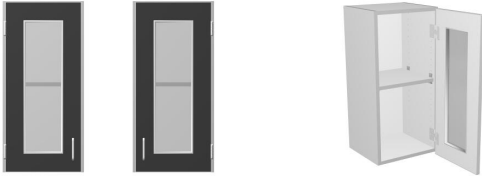
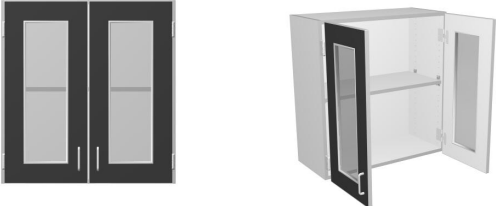

All TMI catalog sections are available online at: [www.tmisystems.com/products/reference](http://www.tmisystems.com/products/reference)

TMI PRODUCT NO.	PERSPECTIVE	DESCRIPTION	W	H	D
<b>W2882</b>		Double door cabinet with one adjustable shelf and an 11-3/4" high compartment below with 1/4" adjustable vertical dividers spaced equally to provide 2-1/4" wide compartments.	24" 27" 30" 33" 36"	24" 30" 36"	14"
		<i>Add a 'V' to the cabinet number for a 2 1/2" high light valence.</i>			
<b>W3050 W3051</b>		Wall cabinet with one adjustable shelf and one glass-insert door with 1/4" laminated safety glass.	15" 18" 21" 24"	18" 24" 30" 36"	14"
		<i>Add a 'V' to the cabinet number for a 2 1/2" high light valence.</i>			
<b>W3052</b>		Wall cabinet with one adjustable shelf and two glass-insert doors with 1/4" laminated safety glass.	30" 33" 36"	18" 24" 30" 36"	14"
		<i>Add a 'V' to the cabinet number for a 2 1/2" high light valence.</i>			
<b>W3062</b>		Wall cabinet with one vertical divider, two adjustable shelves and two glass-insert doors with 1/4" laminated safety glass.	30" 33" 36" 39" 42" 45" 48"	18" 24" 30" 36"	14"
		<i>Add a 'V' to the cabinet number for a 2 1/2" high light valence.</i>			
<b>W3058</b>		Wall cabinet with one adjustable shelf above, one adjustable shelf below and four glass-insert doors with 1/4" laminated safety glass.	30" 33" 36"	42" 48" 54"	14"
		<i>Dimension upper compartment as 18" or 24" high.</i>			

# W A L L C A B I N E T S



All TMI catalog sections are available online at: [www.tmisystems.com/products/reference](http://www.tmisystems.com/products/reference)

TMI PRODUCT NO.	PERSPECTIVE	DESCRIPTION	W	H	D
<b>W3068</b>		Wall cabinet with a vertical divider and two adjustable shelves above, a vertical divider and two adjustable shelves below and four glass-insert doors with 1/4" laminated safety glass.	30"	42"	14"
			33"	48"	
			36"	54"	
			39"		
			42"		
45"					
48"					
<i>Dimension upper compartment as 18" or 24" high.</i>					
<b>W4052</b>		Sliding door wall cabinet with one adjustable shelf.	24"	18"	13"
			27"	24"	
			30"	30"	
			33"	36"	
			36"		
<i>Add a 'V' to the cabinet number for a 2 1/2" high light valence.</i>					
<b>W4062</b>		Sliding door wall cabinet with a vertical divider and two adjustable shelves.	30"	18"	13"
			33"	24"	
			36"	30"	
			39"	36"	
			42"		
45"					
48"					
<i>Add a 'V' to the cabinet number for a 2 1/2" high light valence.</i>					
<b>W5052</b>		Wall cabinet with one adjustable shelf and two sliding glass-insert doors with 1/4" laminated safety glass.	30"	18"	13"
			33"	24"	
			36"	30"	
				36"	
<i>Add a 'V' to the cabinet number for a 2 1/2" high light valence.</i>					
<b>W5062</b>		Wall cabinet with a vertical divider, two adjustable shelves and two sliding glass-insert doors with 1/4" laminated safety glass.	36"	18"	13"
			39"	24"	
			42"	30"	
			45"	36"	
			48"		
<i>Add a 'V' to the cabinet number for a 2 1/2" high light valence.</i>					

# W A L L C A B I N E T S





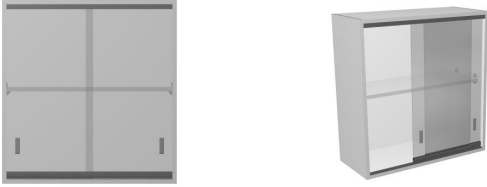
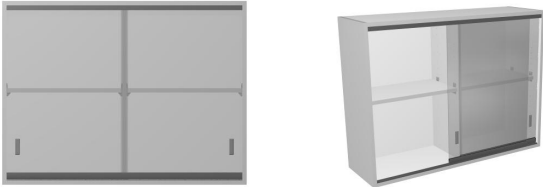
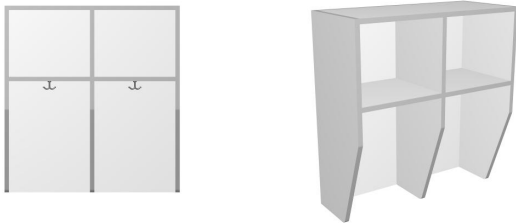
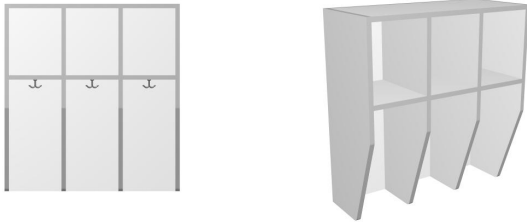
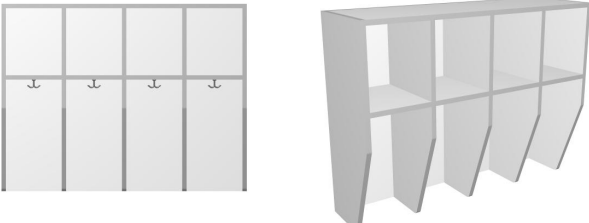

All TMI catalog sections are available online at: [www.tmisystems.com/products/reference](http://www.tmisystems.com/products/reference)

TMI PRODUCT NO.	PERSPECTIVE	DESCRIPTION	W	H	D
<b>W6052</b>		Wall cabinet with sliding 1/4" laminated safety glass doors and one adjustable shelf.	24"	18"	13"
			27"	24"	
			30"	30"	
			33"	36"	
			36"		
			<i>Add a 'V' to the cabinet number for a 2 1/2" high light valence.</i>		
<b>W6062</b>		Wall cabinet with sliding 1/4" laminated safety glass doors, a vertical divider and two adjustable shelves.	30"	18"	13"
			33"	24"	
			36"	30"	
			39"	36"	
			42"		
			48"		
			<i>Add a 'V' to the cabinet number for a 2 1/2" high light valence.</i>		
<b>W9031</b>		Open locker cubbie with a vertical divider, two equal 11-1/2" high compartments at the top and two double coat hooks.	24"	30"	13"
			27"	36"	
			30"	42"	
			33"	48"	
			36"	54"	
				60"	
<b>W9032</b>		Open locker cubbie with two vertical dividers, three equal 11-1/2" high compartments at the top and three double coat hooks.	30"	30"	13"
			33"	36"	
			36"	42"	
			39"	48"	
			42"	54"	
			48"	60"	
<b>W9033</b>		Open locker cubbie with three vertical dividers, four equal 11-1/2" high compartments at the top and four double coat hooks.	36"	30"	13"
			39"	36"	
			42"	42"	
			45"	48"	
			48"	54"	
			54"	60"	

# W A L L C A B I N E T S

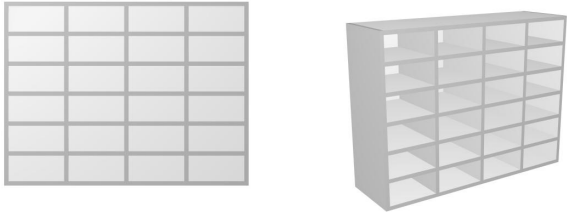



All TMI catalog sections are available online at: [www.tmisystems.com/products/reference](http://www.tmisystems.com/products/reference)

TMI PRODUCT NO.	PERSPECTIVE	DESCRIPTION	W	H	D
<b>W9210</b>		Wall mounted mail slots with 3/4" horizontal and vertical dividers.  <i>Specify number and size of compartments required.</i>	As Req'd	As Req'd	As Req'd
<b>W9300</b>		Open wall shelf with radiused side panels. Exposed edges finished with 1mm PVC when color selected is available.	24" 27" 30" 33" 36" 39" 42" 45" 48"	12"	13"
<b>W9305</b>		Open wall shelf with radiused side panels and one closet rod. Exposed edges finished with 1mm PVC when color selected is available.	24" 27" 30" 33" 36" 39" 42" 45" 48"	12"	13"
<b>W9310</b>		Open wall shelf with radiused side panels and double coat hooks. Exposed edges finished with 1mm PVC when color selected is available.  <i>Hooks are spaced at 5-5/8" on center. Quantity determined by the width of the cabinet.</i>	24" 27" 30" 33" 36" 39" 42" 45" 48"	12"	13"
<b>W9330</b>		Microwave storage wall cabinet with double doors and an adjustable shelf above a 14-7/8" high open compartment with an 18" extended platform.	30" 36"	24" 30" 36"	14"

# W A L L C A B I N E T S



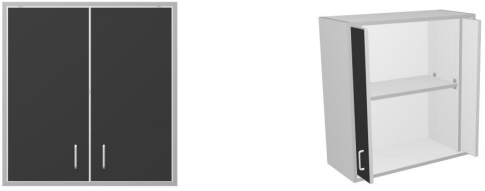

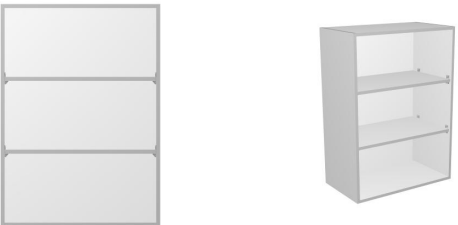





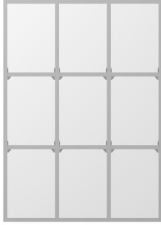

All TMI catalog sections are available online at: [www.tmisystems.com/products/reference](http://www.tmisystems.com/products/reference)

TMI PRODUCT NO.	PERSPECTIVE	DESCRIPTION	W	H	D
<b>W9350</b>		Radiused corner cabinet with two fixed shelves.	13"	18" 24" 30" 36"	13"
<b>W9600</b>		Wall cabinet with double pocket doors and one adjustable shelf.  <i>Add a 'V' to the cabinet number for a 2 1/2" high light valence.</i>	30" 33" 36" 39" 42"	18" 24" 30" 36"	15"
<b>W9605</b>		Wall cabinet with one adjustable shelf and a flip-up pocket door.	24" 27" 30" 33" 36"	18" 24"	15"
<b>H1000</b>		Open hutch cabinet.  <i>Designed to mount directly above the countertop.</i>	12" 15" 18" 21" 24" 27" 30" 33" 36"	36" 38" 42" 48" 50" 54"	13" 17" 23"
<b>H1050</b>		Open hutch cabinet with two adjustable shelves.  <i>Designed to mount directly above the countertop.</i>	12" 15" 18" 21" 24" 27" 30" 33" 36"	36" 38" 42" 48" 50" 54"	13" 17" 23"

# W A L L C A B I N E T S













All TMI catalog sections are available online at: [www.tmisystems.com/products/reference](http://www.tmisystems.com/products/reference)

TMI PRODUCT NO.	PERSPECTIVE	DESCRIPTION	W	H	D
 <b>H1060</b>		Open hutch cabinet with one vertical divider and four adjustable shelves.  <i>Designed to mount directly above the countertop.</i>	30"	36"	13"
			33"	38"	17"
			36"	42"	23"
			39"	48"	
			42"	50"	
			45"	54"	
 <b>H1070</b>		Open hutch cabinet with two vertical dividers and six adjustable shelves.  <i>Designed to mount directly above the countertop.</i>	30"	36"	13"
			33"	38"	17"
			36"	42"	23"
			39"	48"	
			42"	50"	
			45"	54"	
 <b>H1150</b>		Open hutch cabinet with one fixed shelf.  <i>Designed to mount directly above the countertop.</i>	12"	36"	13"
			15"	38"	17"
			18"	42"	23"
			21"	48"	
			24"	50"	
			27"	54"	
			30"		
			33"		
36"					
 <b>H1160</b>		Open hutch cabinet with one vertical divider and two fixed shelves.  <i>Designed to mount directly above the countertop.</i>	30"	36"	13"
			33"	38"	17"
			36"	42"	23"
			39"	48"	
			42"	50"	
			45"	54"	
 <b>H1250</b>		Open hutch cabinet with two fixed shelves.  <i>Designed to mount directly above the countertop.</i>	12"	36"	13"
			15"	38"	17"
			18"	42"	23"
			21"	48"	
			24"	50"	
			27"	54"	
			30"		
			33"		
36"					

# W A L L C A B I N E T S

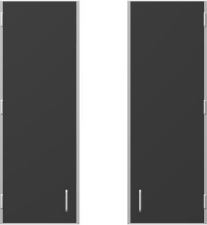

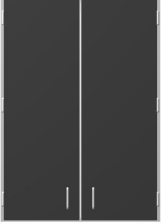







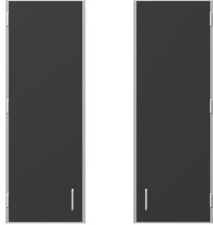

All TMI catalog sections are available online at: [www.tmisystems.com/products/reference](http://www.tmisystems.com/products/reference)

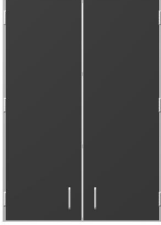
TMI PRODUCT NO.	PERSPECTIVE	DESCRIPTION	W	H	D
 <b>H1800</b>		Open folio cabinet with 1/4" adjustable horizontal dividers spaced equally to provide 2-1/4" high compartments.  <i>Designed to mount directly above the countertop.</i>	12"	36"	13"
			15"	38"	17"
			18"	42"	23"
				48"	
			50"		
			54"		
 <b>H1810</b>		Open folio cabinet with one vertical divider and 1/4" adjustable horizontal dividers spaced equally to provide 2-1/4" high compartments.  <i>Designed to mount directly above the countertop.</i>	21"	36"	13"
			24"	38"	17"
			27"	42"	23"
			30"	48"	
			33"	50"	
			36"	54"	
 <b>H1820</b>		Open folio cabinet with two vertical dividers and 1/4" adjustable horizontal dividers spaced equally to provide 2-1/4" high compartments.  <i>Designed to mount directly above the countertop.</i>	30"	36"	13"
			33"	38"	17"
			36"	42"	23"
			39"	48"	
			42"	50"	
			45"	54"	
			48"		
 <b>H2000 H2001</b>		Single door hutch cabinet.  <i>Designed to mount directly above the countertop.</i>	12"	36"	14"
			15"	38"	18"
			18"	42"	24"
			21"	48"	
			24"	50"	
				54"	
 <b>H2002</b>		Double door hutch cabinet.  <i>Designed to mount directly above the countertop.</i>	24"	36"	14"
			27"	38"	18"
			30"	42"	24"
			33"	48"	
			36"	50"	
				54"	

# W A L L C A B I N E T S

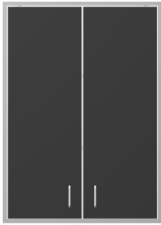

All TMI catalog sections are available online at: [www.tmisystems.com/products/reference](http://www.tmisystems.com/products/reference)

TMI PRODUCT NO.	PERSPECTIVE	DESCRIPTION	W	H	D
 <b>H2050 H2051</b>		Single door hutch cabinet with two adjustable shelves.  <i>Designed to mount directly above the countertop.</i>	12" 15" 18" 21" 24"	36" 38" 42" 48" 50" 54"	14" 18" 24"
 <b>H2052</b>		Double door hutch cabinet with two adjustable shelves.  <i>Designed to mount directly above the countertop.</i>	24" 27" 30" 33" 36"	36" 38" 42" 48" 50" 54"	14" 18" 24"
 <b>H2062</b>		Double door hutch cabinet with one vertical divider and four adjustable shelves.  <i>Designed to mount directly above the countertop.</i>	30" 33" 36" 39" 42" 45" 48"	36" 38" 42" 48" 50" 54"	14" 18" 24"
 <b>H9210</b>		Hutch mounted mail slots with 3/4" horizontal and vertical dividers. Specify number and size of compartments required.  <i>Designed to mount directly above the countertop.</i>	As Req'd	As Req'd	As Req'd
 <b>H9600</b>		Hutch cabinet with double pocket doors and two adjustable shelves.  <i>Designed to mount directly above the countertop.</i>	30" 33" 36" 39" 42"	36" 38" 42" 48" 50" 54"	15" 18" 24"